PARCEL "A"
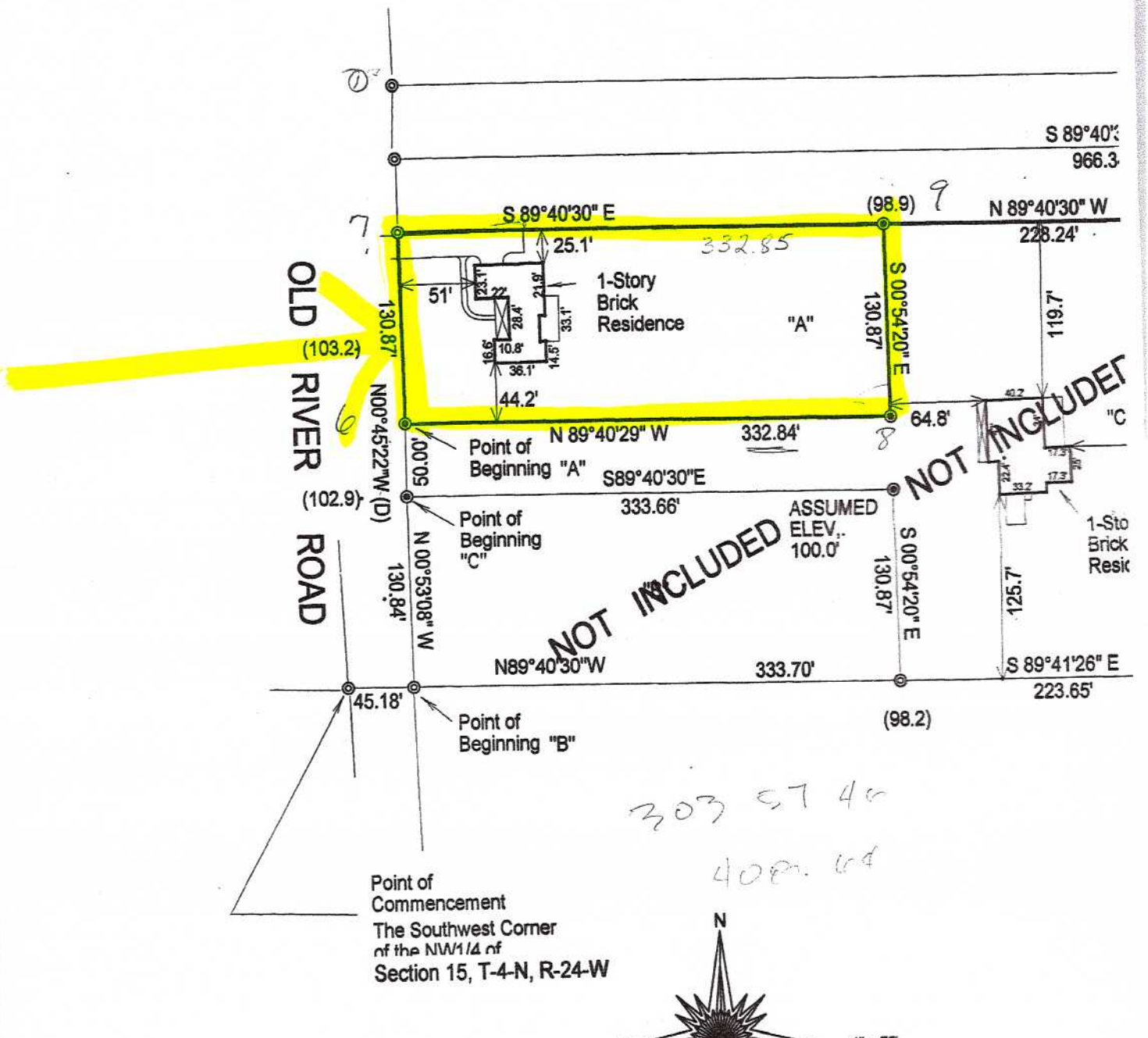
COMMENCING AT THE SOU
T-4-N, R-24-W, OKALOOSA C
A POINT ON THE EASTERLY
N00°45'22"W ALONG SAID LI
CONTINUE N00°45'22"W ALC
FEET; THENCE S00°54'20"E,
THE POINT OF BEGINNING.